

Mepilex® Product Application Guide

Hand

4" x 4" (10 x 10 cm) or
4" x 8" (10 x 20 cm)

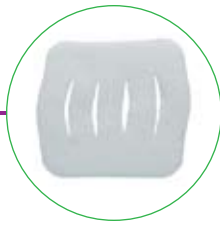

Elbow

4" x 4" (10 x 10 cm)

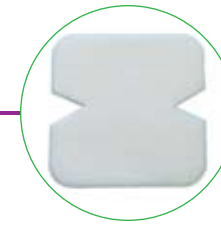

Between toes

4" x 4" (10 x 10 cm)

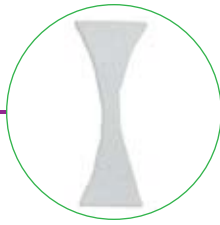

Axilla

8" x 8" (20 x 20 cm)

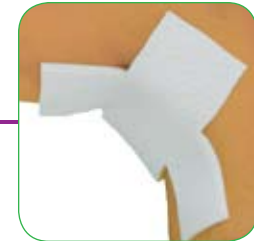
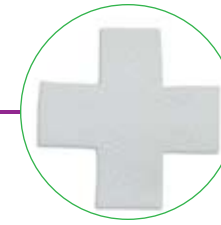

Tip of toe

4" x 4" (10 x 10 cm)



Ear

4" x 4" (10 x 10 cm)

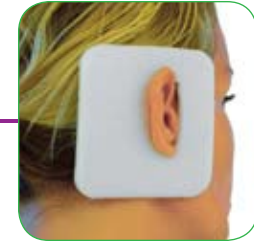
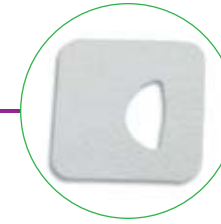

Fingers and toes

4" x 4" (10 x 10 cm)

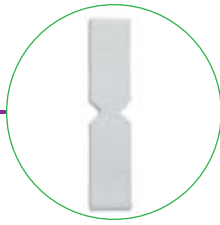

Around tubes and catheters

4" x 4" (10 x 10 cm)

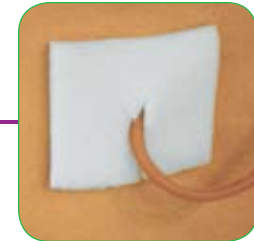

Note: Replace with  Mepilex®Ag for antimicrobial effect

FOAM DRESSING WITH SAFETAC® TECHNOLOGY

Mepilex®



Mepilex Ordering Information				
Packaged sterile in single packs.				
Product Code	Size	Pieces/box	Pieces/case	HCPCS
294190	4" x 4" (10 x 10 cm)	5	60	A6209
294290	4" x 8" (10 x 20 cm)	5	30	A6210
294390	6" x 6" (15 x 15 cm)	5	30	A6210
294490	8" x 8" (20 x 20 cm)	5	30	A6211

Also Available in  Mepilex® Heel

BENEFITS OF MEPILEX

- Minimizes the risk of maceration
- Atraumatic to the wound and surrounding skin upon removal
- May remain in place for several days depending on the condition of the wound
- Promotes patient comfort during wear
- May be used under compression bandages
- May be lifted and adjusted without losing its adherent properties
- May be cut to size
- Easy to apply

WEAR TIME: Up to 7 days

INDICATIONS

Mepilex is designed for a wide range of moderate to highly exuding wounds such as:

- Leg and foot ulcers
- Traumatic wounds
- Secondary healing wounds
- Pressure ulcers
- Skin tears
- Partial thickness burns
- Graft Sites
- Donor Sites

Note: Replace with  Mepilex® Ag for antimicrobial effect